

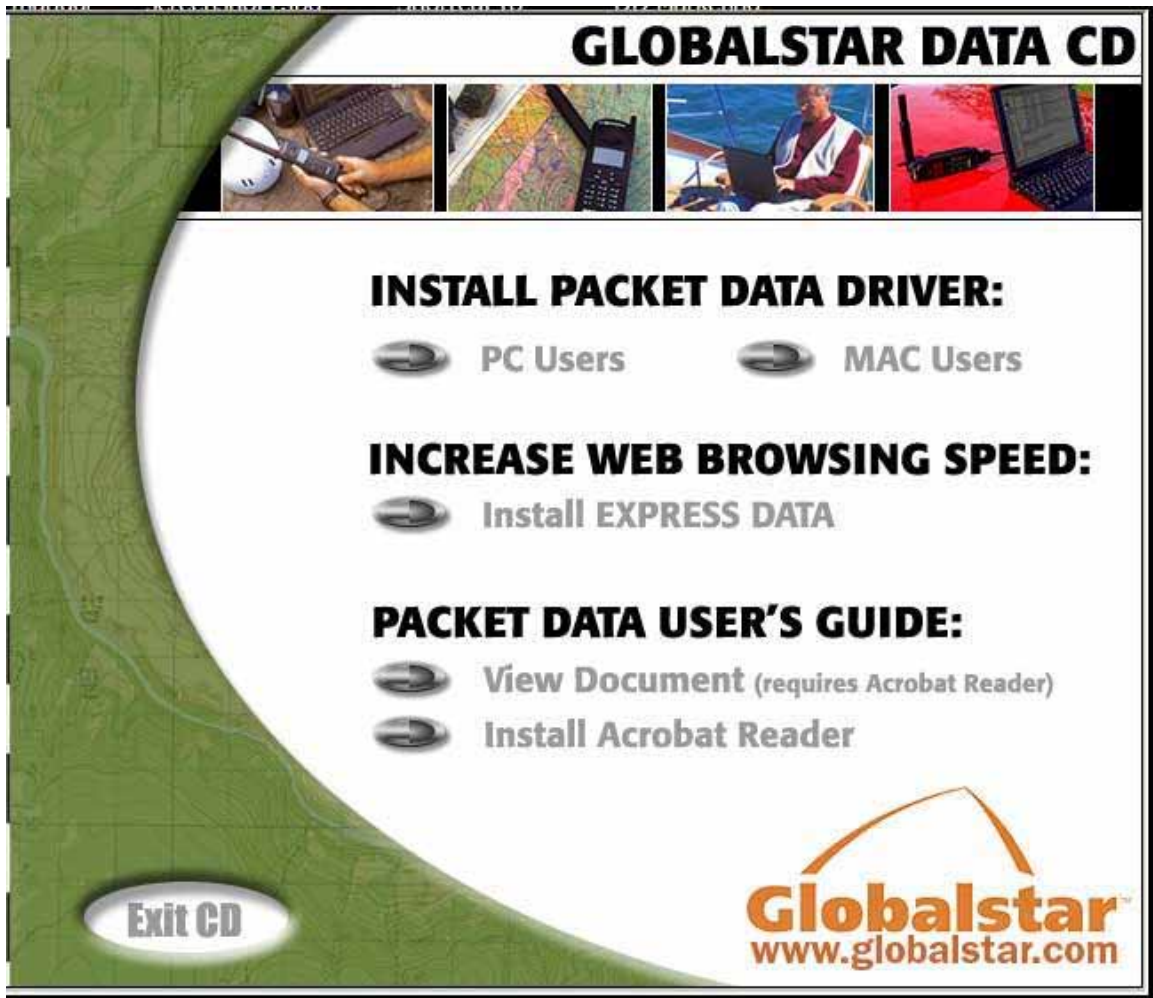

## Installation/Registration of Product

In order to use Express Data, the software must first be installed on the customer's computer using either the Data CD or the link via the Globalstar website.

1. Place the CD into the computer to run the software program.
2. Select **Install Express Data** from the option menu.





3. Click **YES** indicating agreement of the Globalstar Terms & Conditions of service.

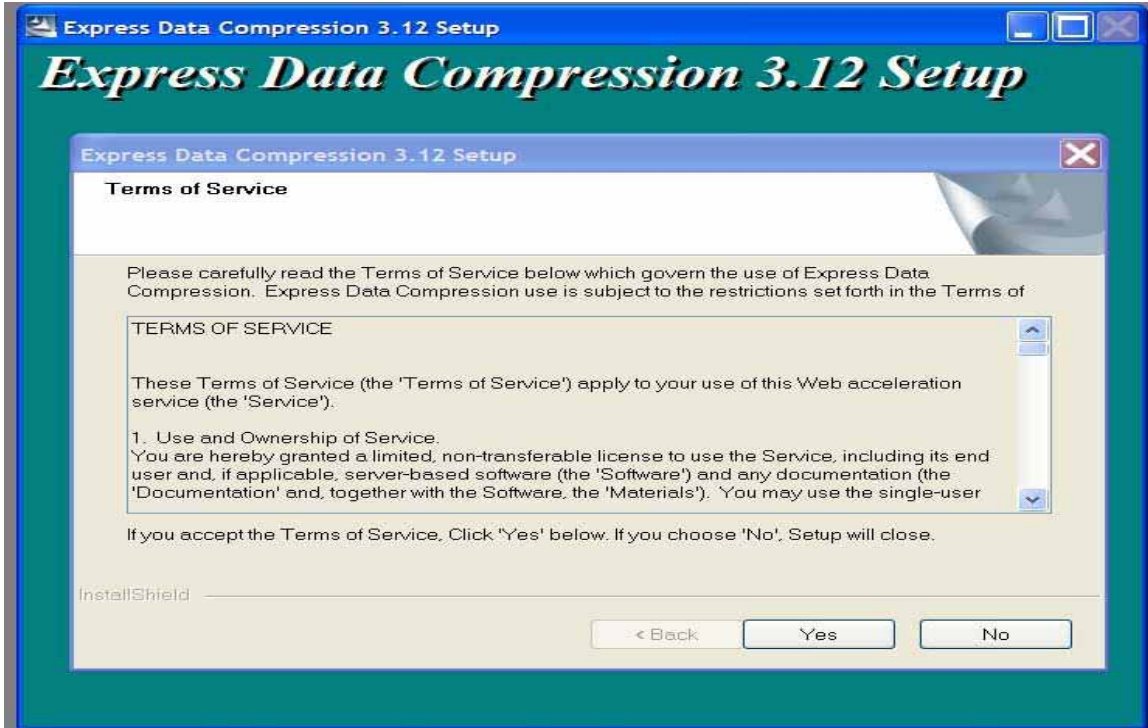

4. Click **NEXT** on the "Installation File Location" screen. The customer does not need to change any of the settings showing on this screen.

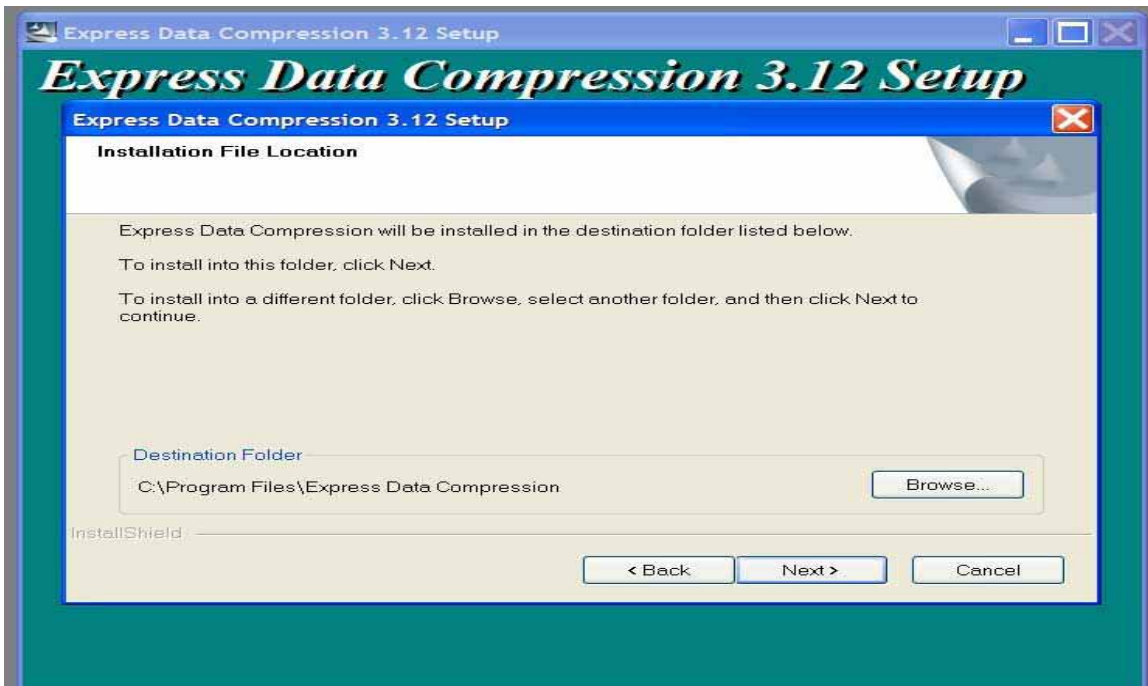



- The system will then begin to install the Express Data software.

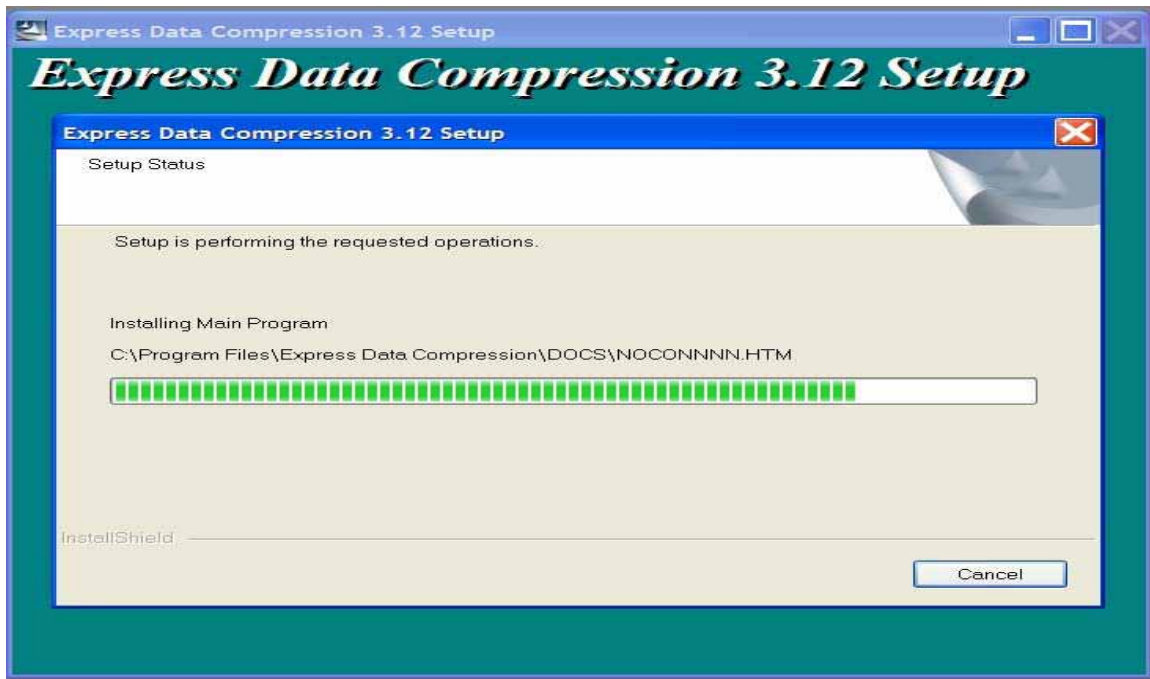

- Click **NEXT** on the "Performance Optimizations" screen. The customer does not need to change any of the settings showing on this screen.

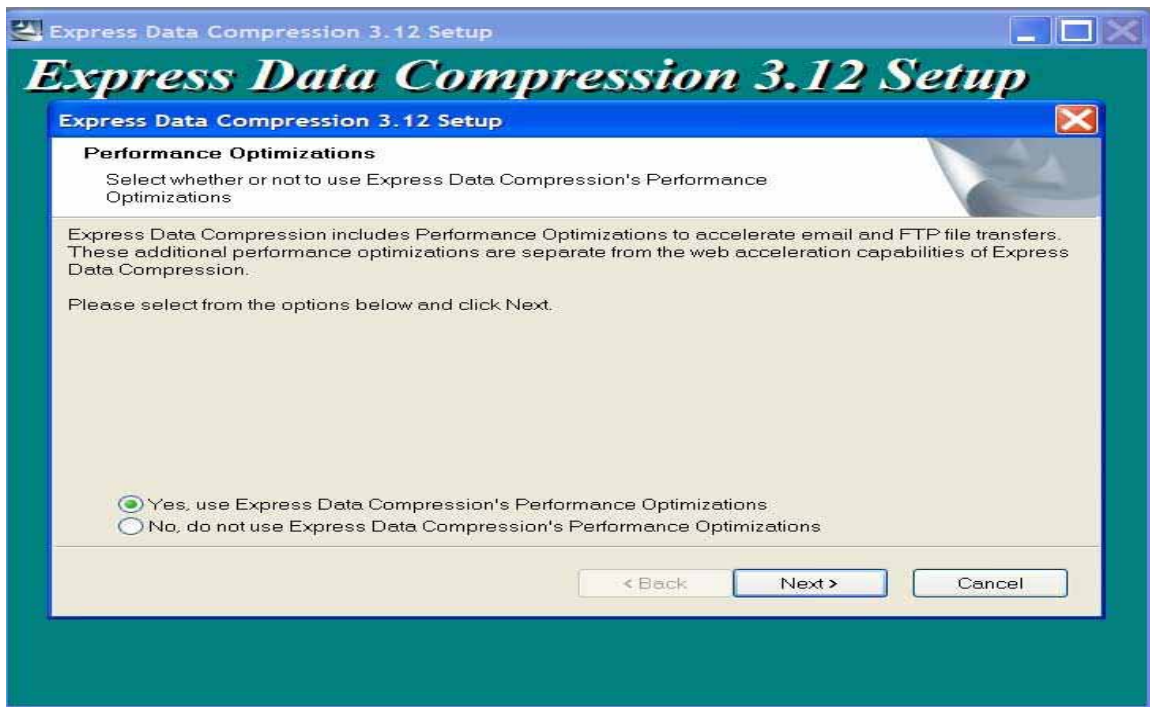



7. Click **NEXT** on the "Firewall" screen. The customer does not need to change any of the settings showing on this screen.

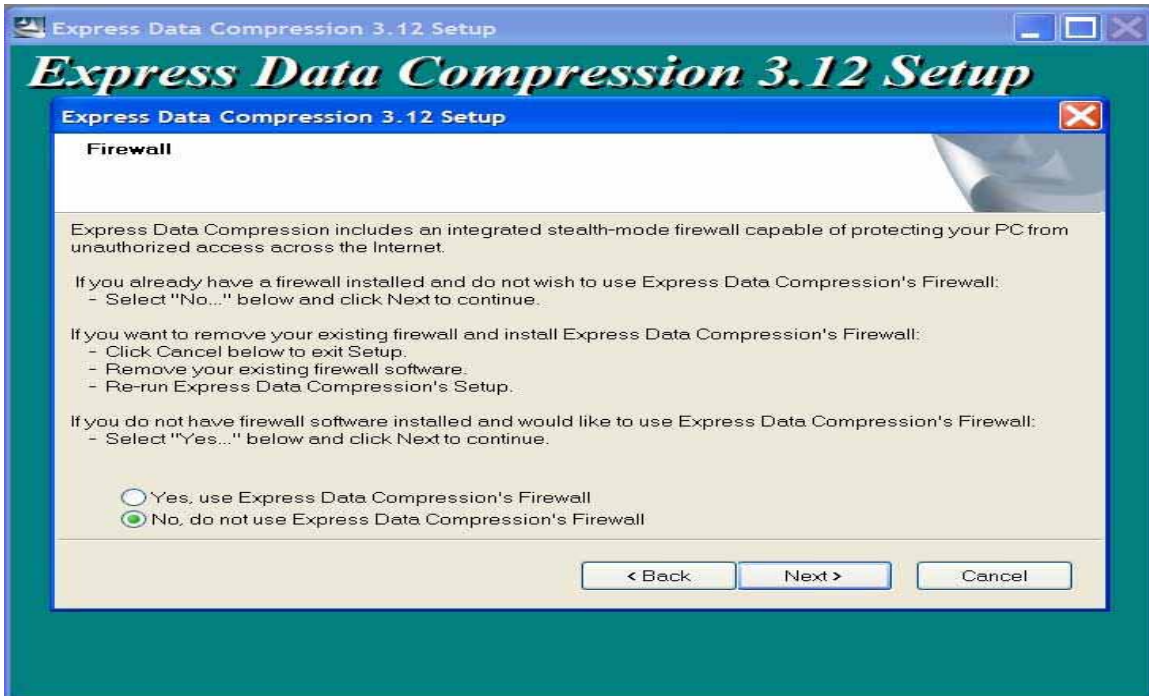

8. Select **YES** to shut down the computer and click **OK**.

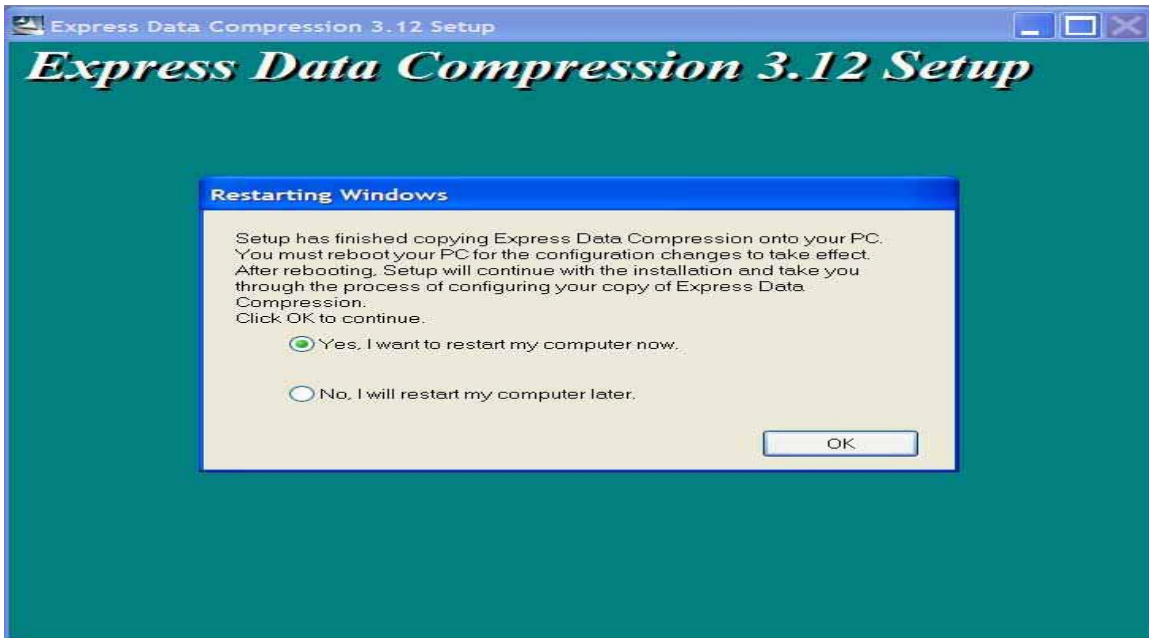



9. Once the system reboots, click **NEXT** on the “Welcome Back” screen.

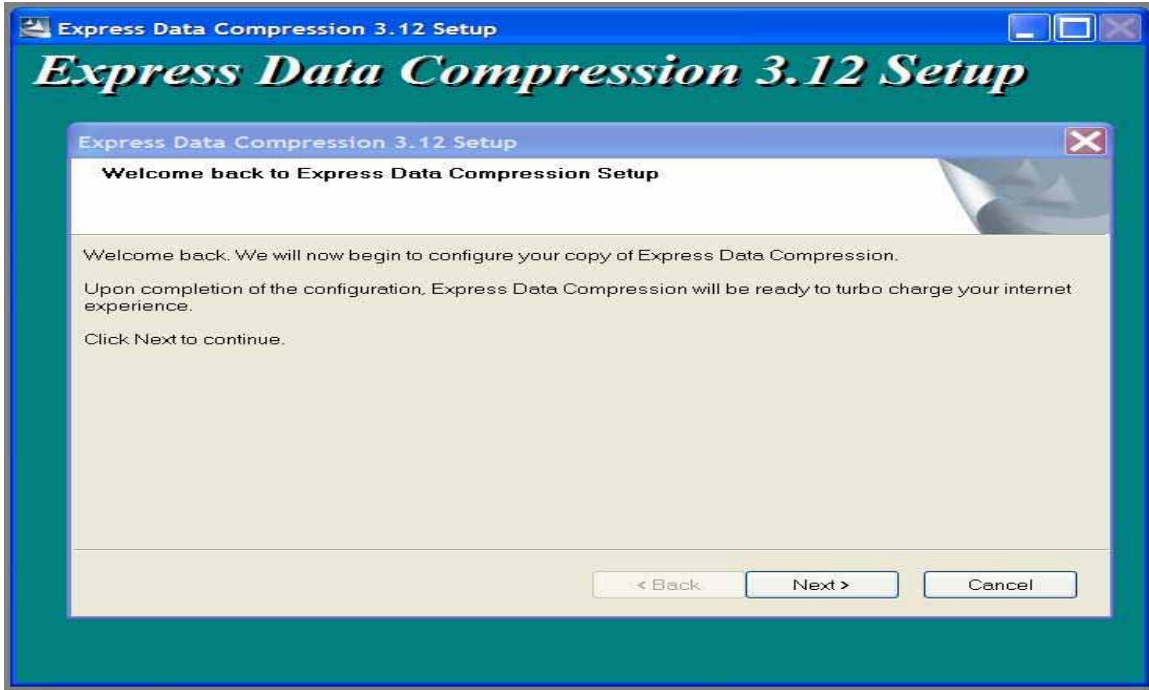

10. Click **NEXT** on the “Internet Connection Type” screen. The customer does not need to change any of the settings showing on this screen.

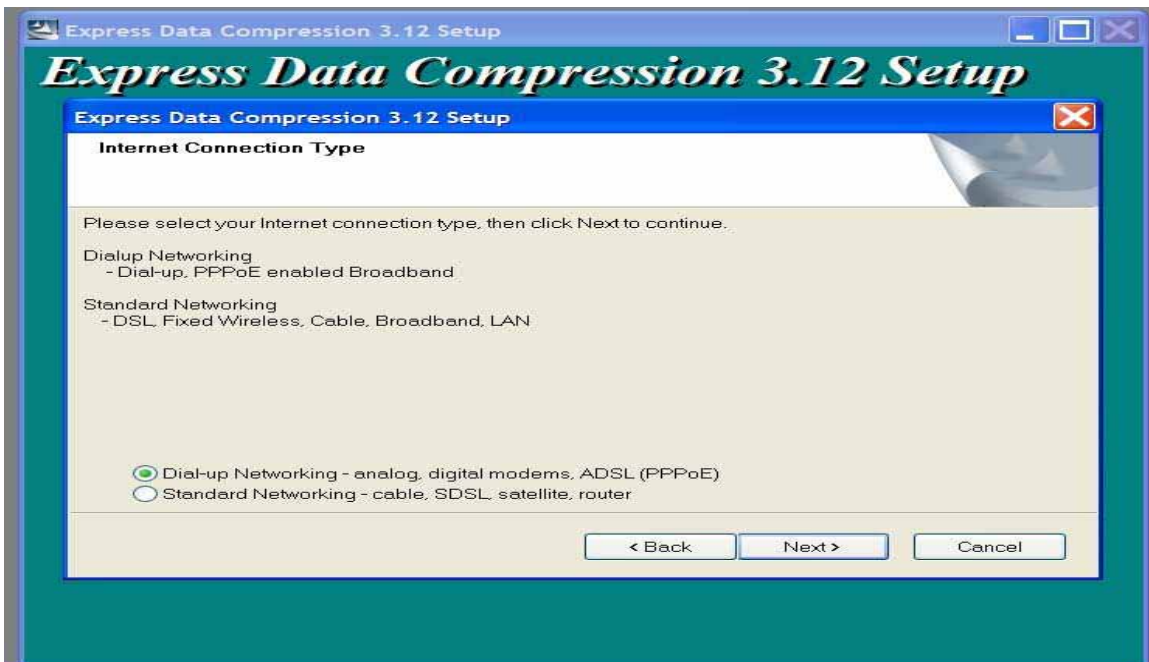



11. Click **NEXT** on the "Setup Complete" screen.

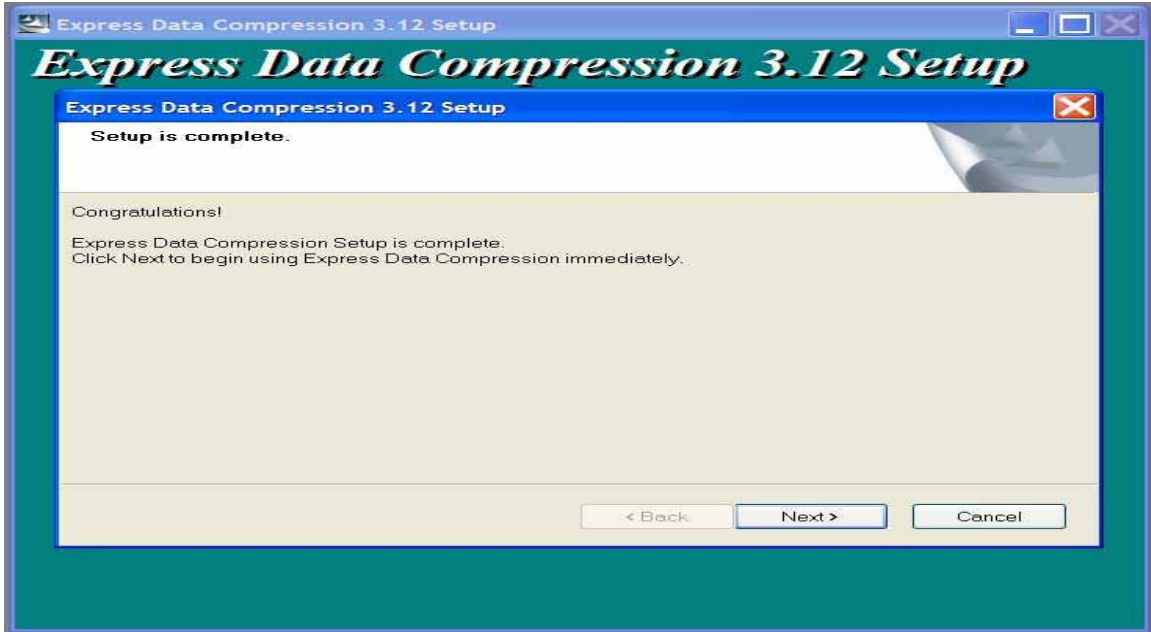

12. Establish a Data connection to the Internet using the Data Kit and the Globalstar satellite phone.  
*Note: From this point forward, the customer will be charged airtime while they are completing the installation process.*

13. Once connected, click **OK** on the Express Data icon.





14. Click **Activate Now** on the Express Data icon.



15. Click on **Agree** to accept the Terms & Conditions.

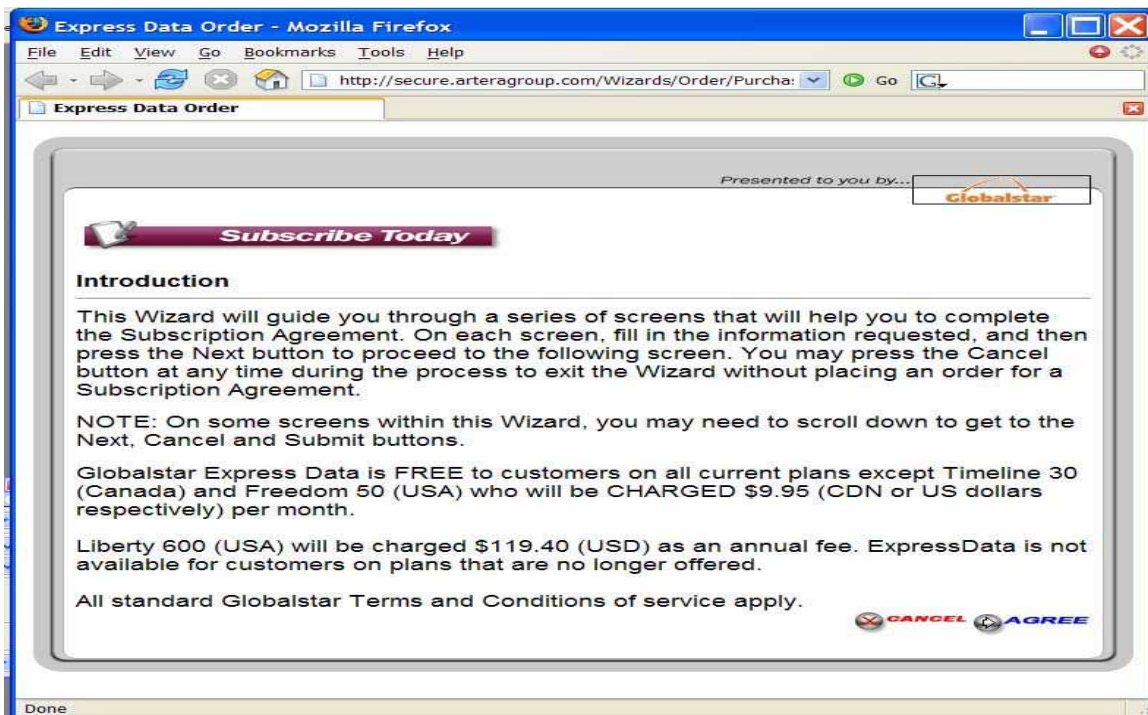



16. Select the Express Data option and click **NEXT**.

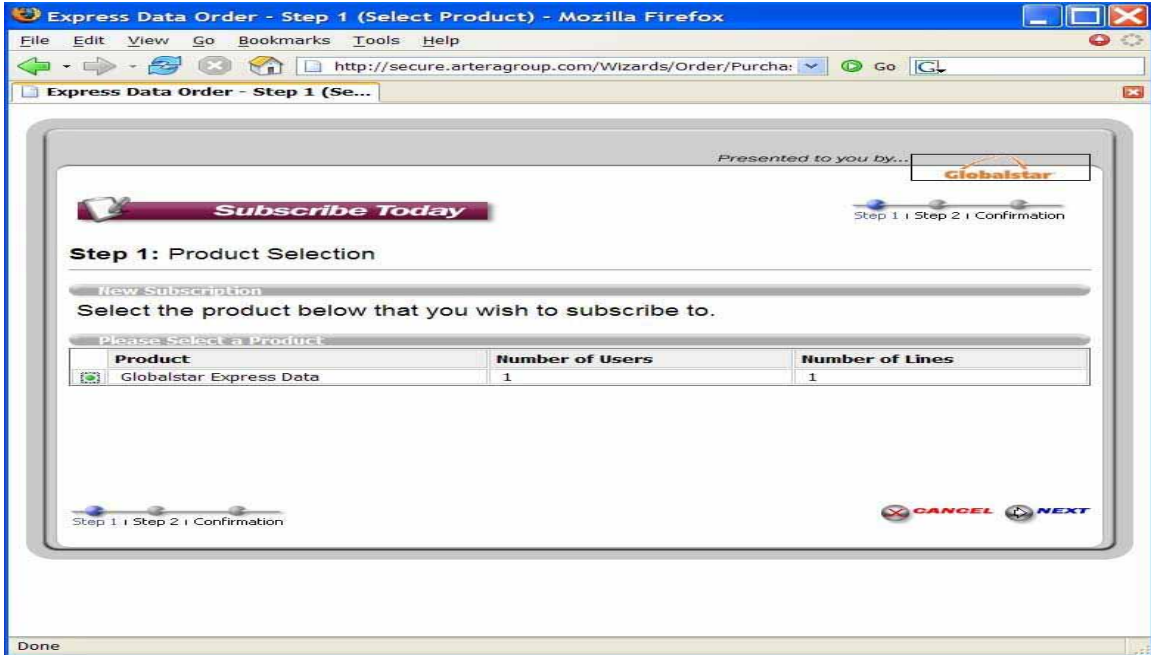

17. Enter the customer information into all fields. Those marked with a red \* are mandatory fields. Click **NEXT**.

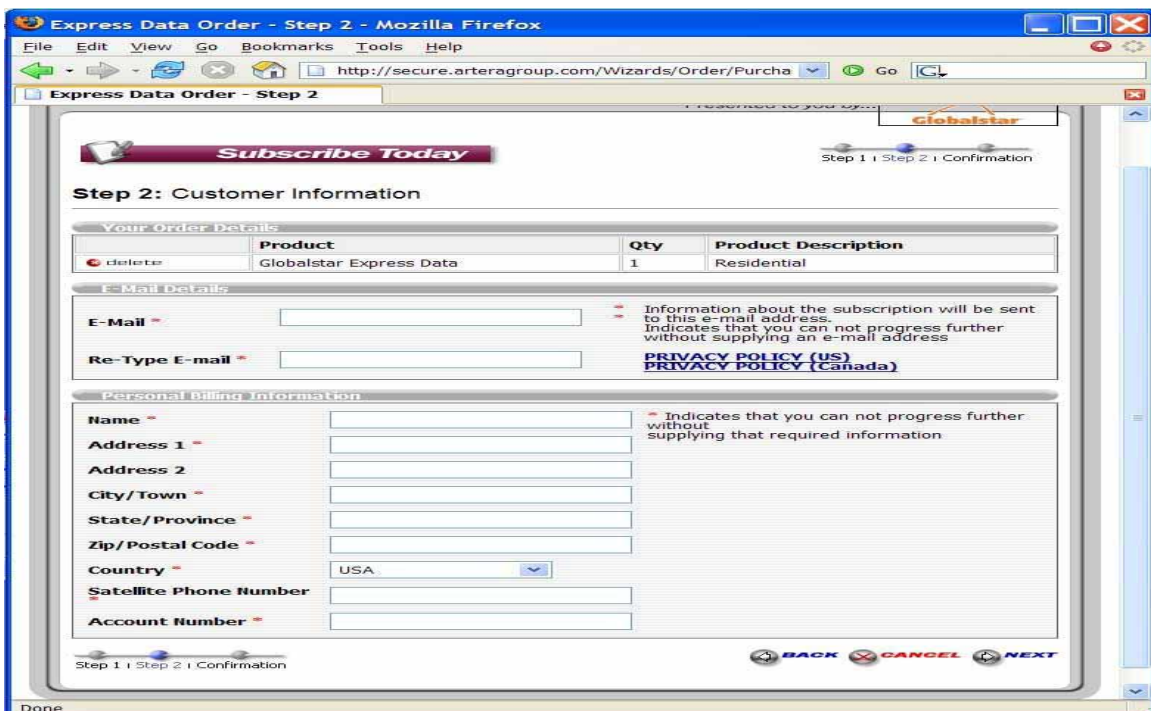



18. Confirm the registration information and click **SUBMIT**.

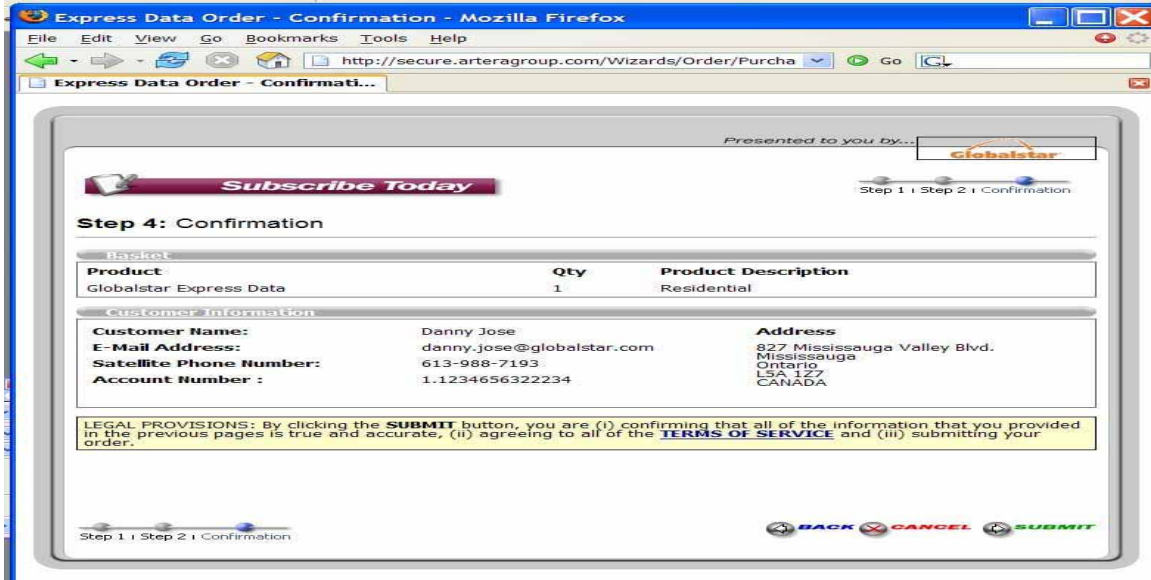

19. The confirmation screen follows and provides the customer with the **Order Number, Serial Number** and **Key Code**. The customer should print this information for their records.

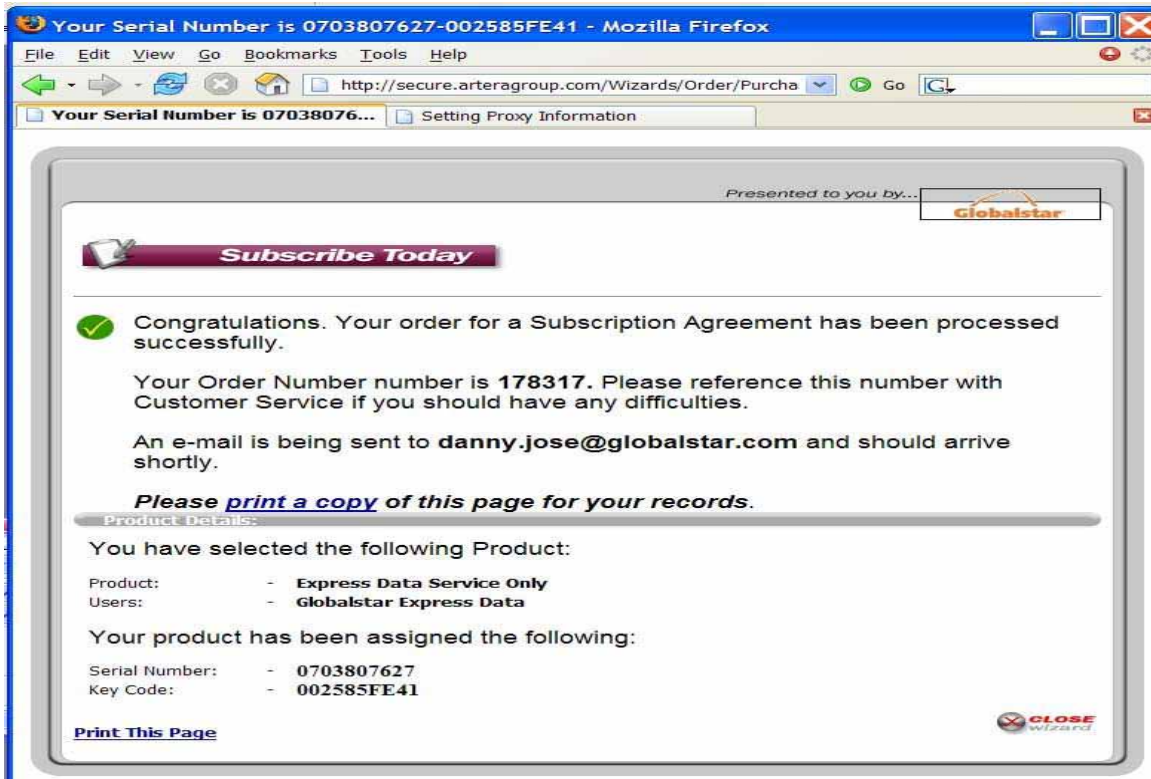



20. The customer can now use Data services using the Express Data or they can choose to log off if they no longer need the service at this time.